

RITNINGSNUMMER 02322D0001-15

Background mapping copyright Lantmäteriet ©2019.
License number: 248266

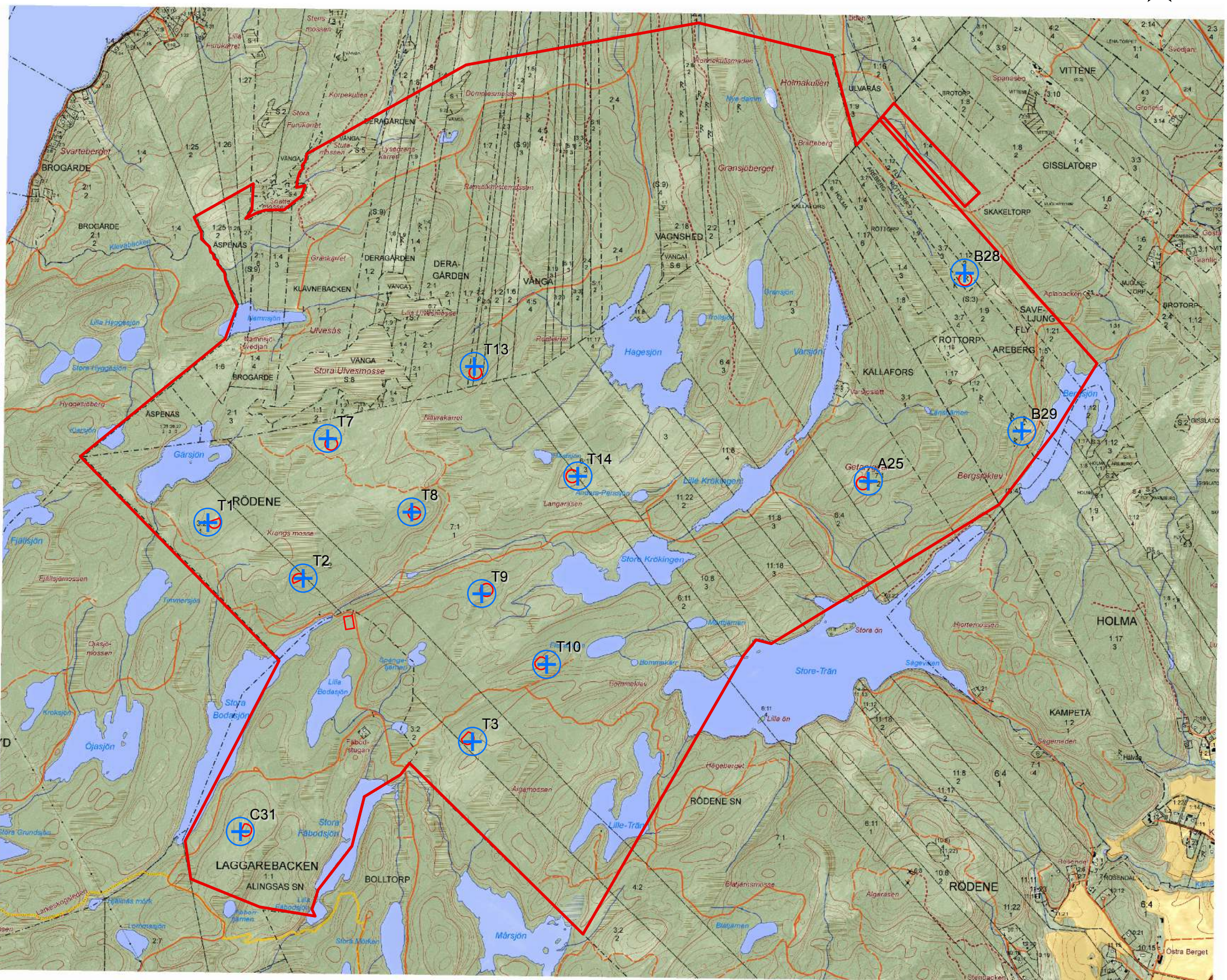

- + Micro-sited permitted layout PSWErod077
- RRadius**
- Meters
- Site Boundary *Vindkrafts-anläggningens områdesgräns*
- 30m micro-siting clipped to constraints

ID	East	North
T1	1303973	6433531
T2	1304430	6433264
T3	1305240	6432482
T7	1304547	6433932
T8	1304950	6433580
T9	1305285	6433189
T10	1305596	6432851
T13	1305250	6434279
T14	1305746	6433753
A25	1307137	6433730
B28	1307600	6434726
B29	1307874	6433968
C31	1304128	6432049

15	AD	180919	IB	180919	UPDATE FASTIGHETS MAP	
14	AD	220519	ML	280519	BOUNDARY UPDATES; MICRO-SITING.	
13	AD	260718	IB	310718	Permitted layout of 13 turbines	
12	AO	150814	AD	150814	Remove turbines T18 and T19.	
11	APD	190913	AD	190913	CHANGE TO A1, SCALE 1:10 000	
10	APD	210313	AD	260313	Updated competitor site.	
9	APD	070312	AD	070312	Change to PLANNING	
8	AD	110112	TF	120112	B29 moved following engineering walkover	
7	AD	251111	APD	301111	Neighbour's turbine added.	
6	AD	290911	TF	290911	Revised following kommune consultation.	
5	APD	170811	AD	220811	Layout changes requested by TEF	
4	AD	150411	GH	150411	T5 removed due to reduced site boundary	
3	AD	010910	PK	230910	Revised following reduction of site boundary	
2	AD	150709	GH	170709	MINOR MOVES TO T09/T15	
1	AD	200209	GH	290409	FIRST ISSUE	
UTGAVA		RITAD	DATUM	GODK	DATUM	REVIDERING
LAYOUT RITNING		N/A		LAYOUT NUMMER		PSWErod077

RITNINGSNUMMER		02322D0001-15				
KOORDINATER		RT90 25 gon W				
SYFTE		FOR DESIGN				
SKALA		1:20,000	ORIGINALRITNINGENS STORLEK			A1
PROJEKTNAMN		VÄSTRA GÖTALAND - RÖDENE WIND FARM				
RITNINGSNAMN		TURBINE LAYOUT				

DENNA RITNING TILLHÖR NV NORDISK VINDKRAFT AB.
ÅTERGIVANDE AV DENNA, DELVIS ELLER I SIN HELHET, ÄR INTE TILLÅTET UTAN MEDGIVANDE.

NV NORDISK VINDKRAFT AB
LILLA BOMMEN 1
SE 411 04 GÖTEBORG
TEL +46 (0) 31 3395960
FAX +46 (0) 31 3395969