

1 Level 3
1 : 100

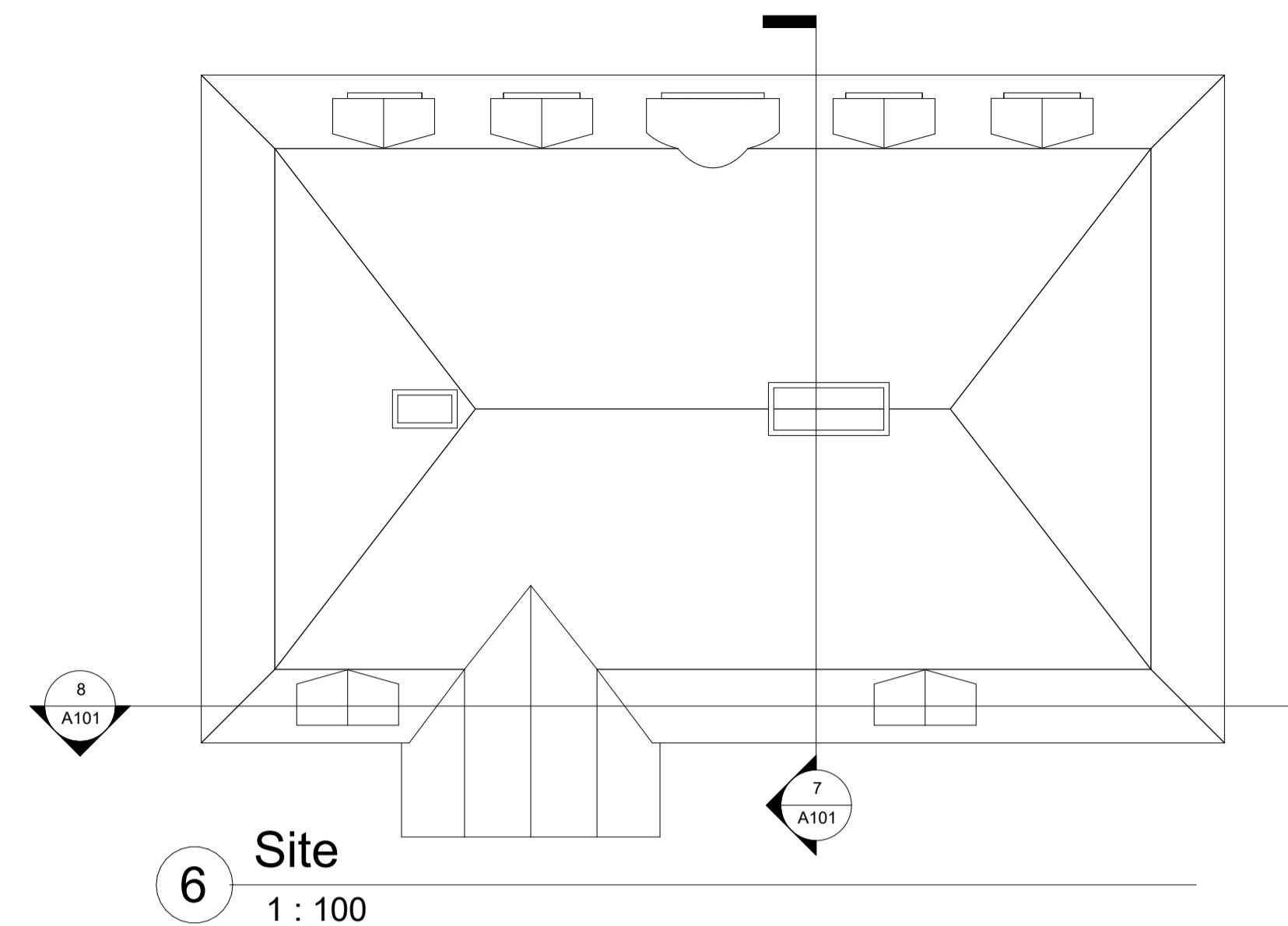

6 Site
1 : 100

Skepparen 18

Bygglöv

- Takkupor 2 st i söder och 5 st i norr
- Inredning av 2 st lägenheter
- Installation av FTX-system

Mått

- Reservation mot mindre avvikelser på mått (befintlig byggnad)

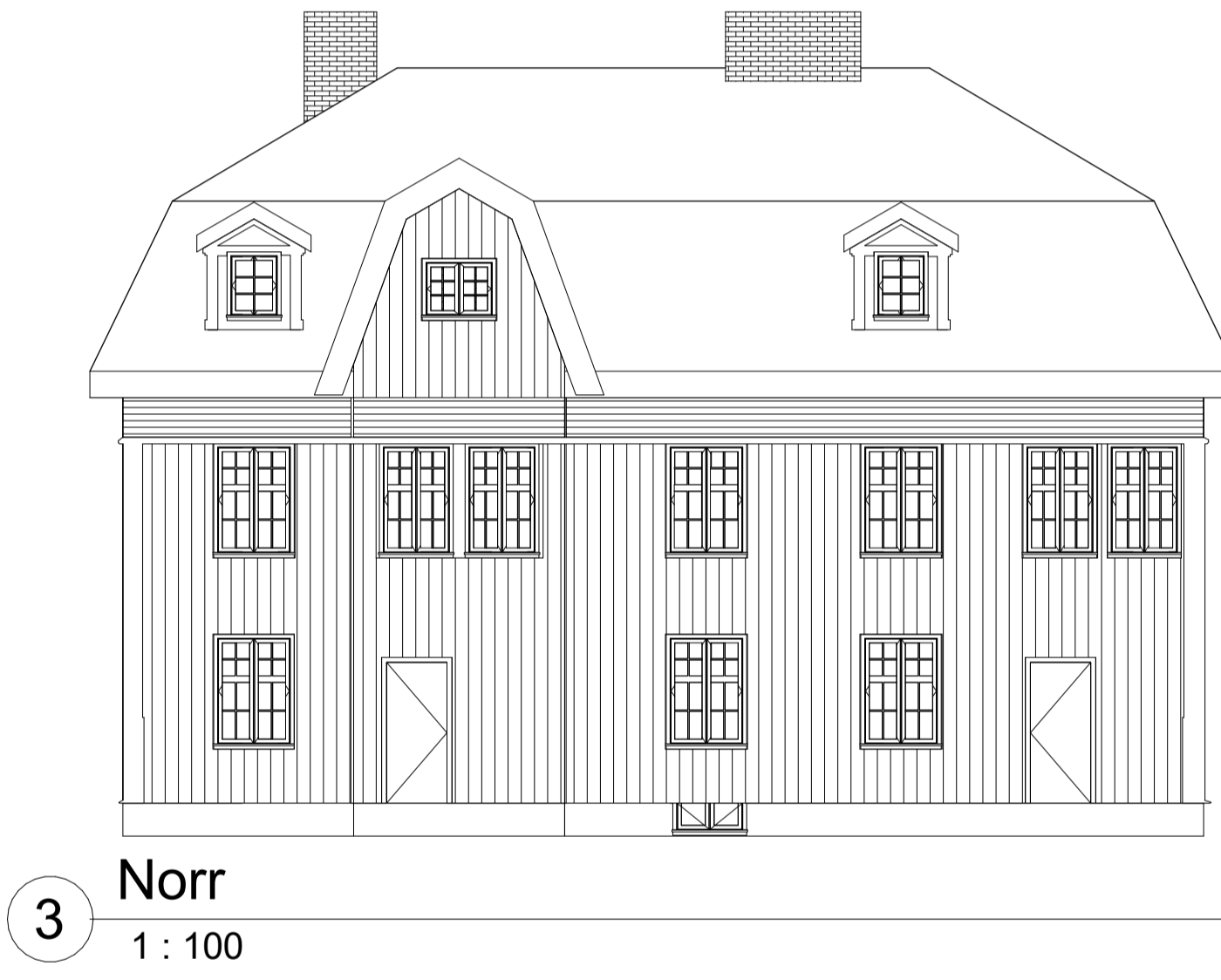

3 Norr
1 : 100

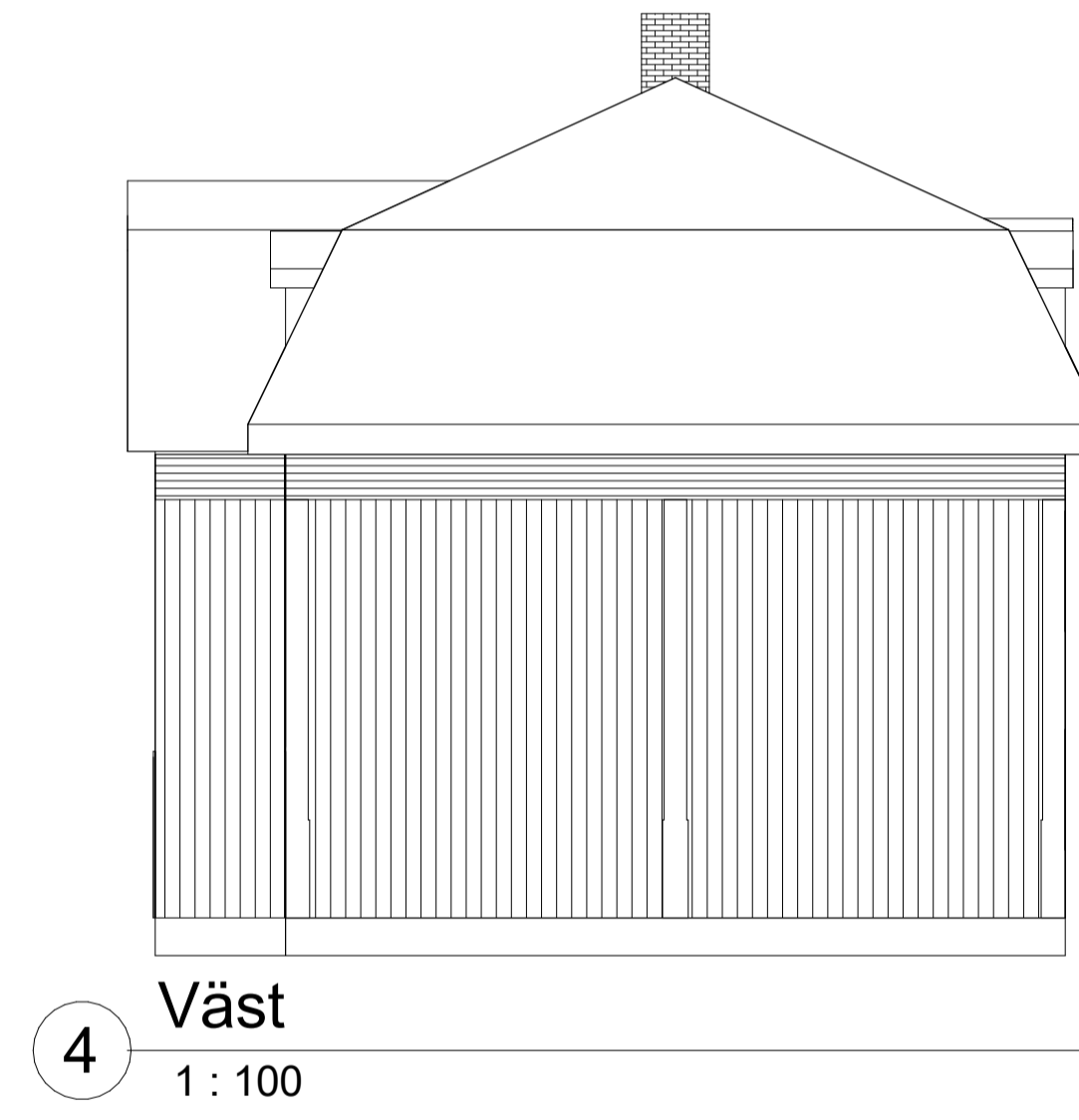

4 Väst
1 : 100

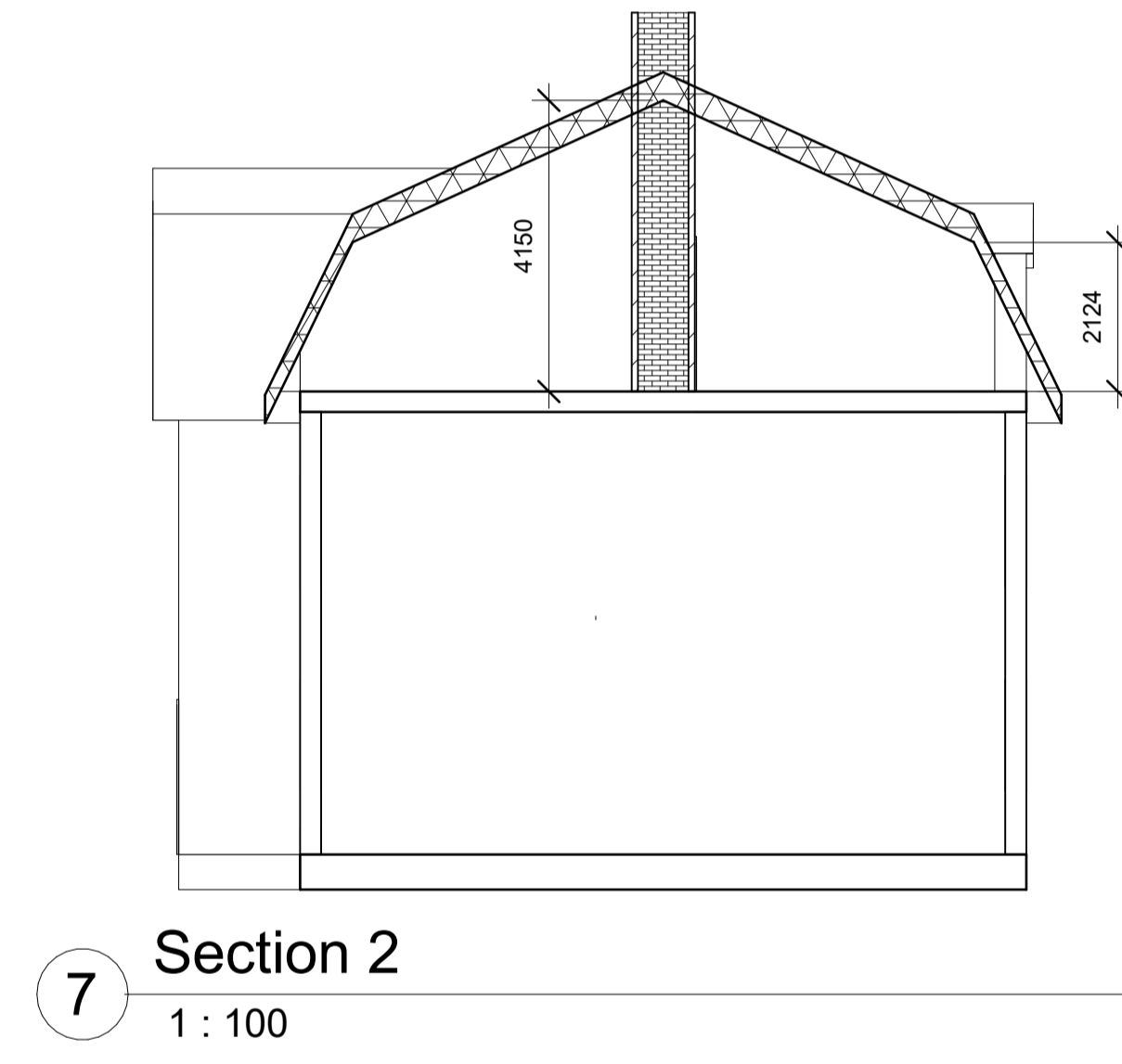

7 Section 2
1 : 100

| No. | Description | Date |
|-----|-------------|------|
| 1 | Hatthylla | |
| | | |
| | | |
| | | |
| | | |
| | | |
| | | |
| | | |
| | | |
| | | |
| | | |
| | | |
| | | |
| | | |
| | | |
| | | |

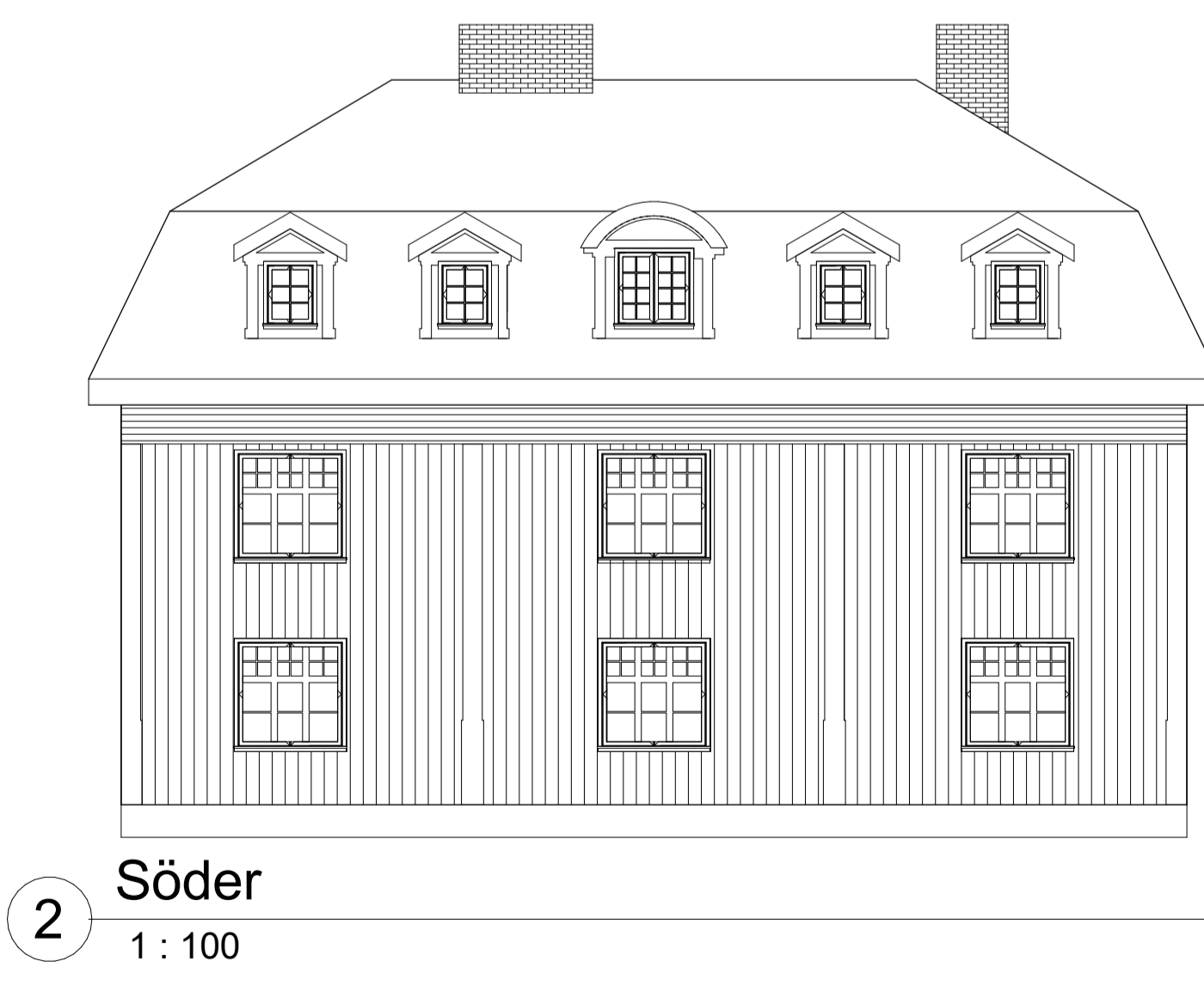

2 Söder
1 : 100

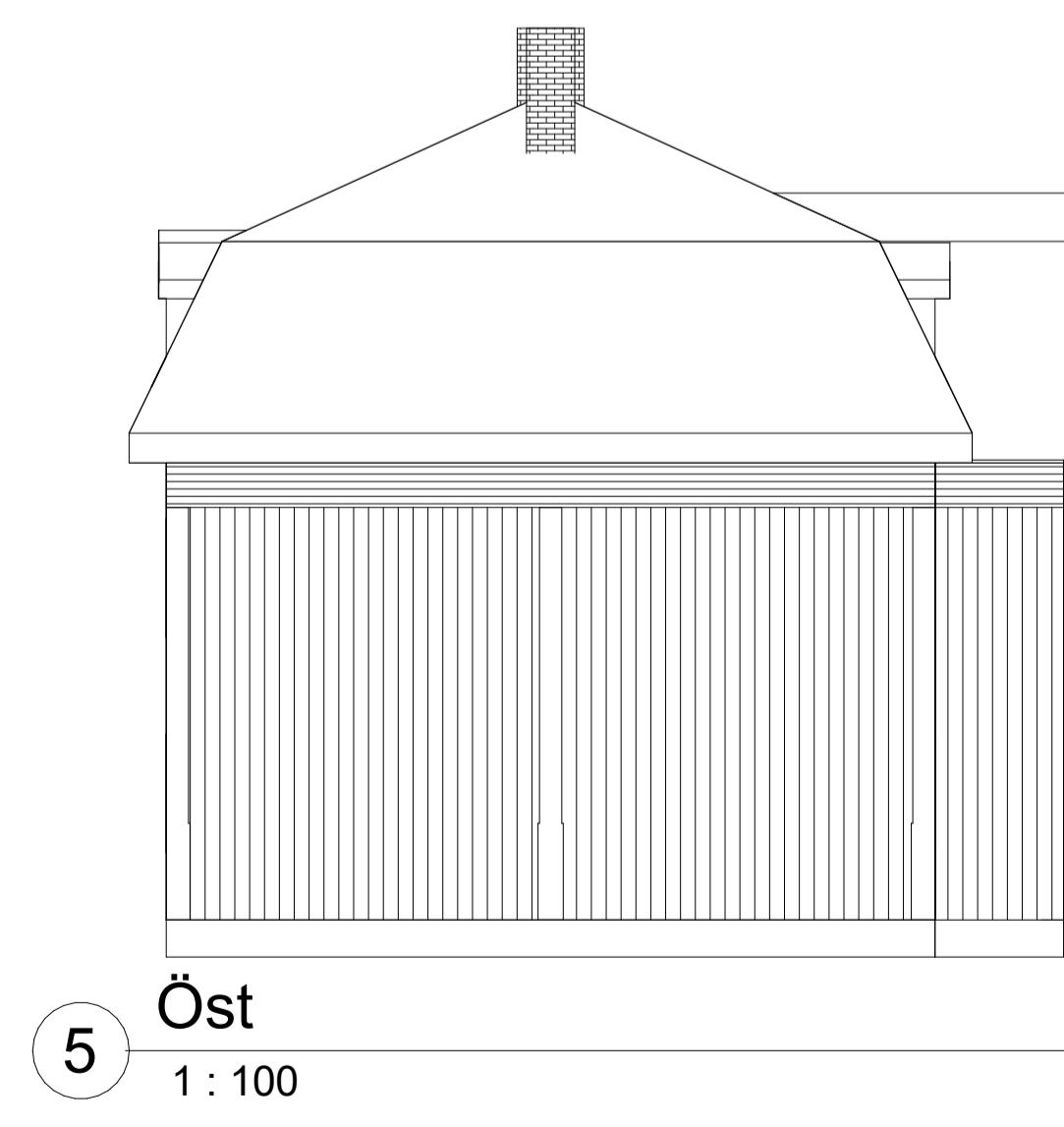

5 Öst
1 : 100

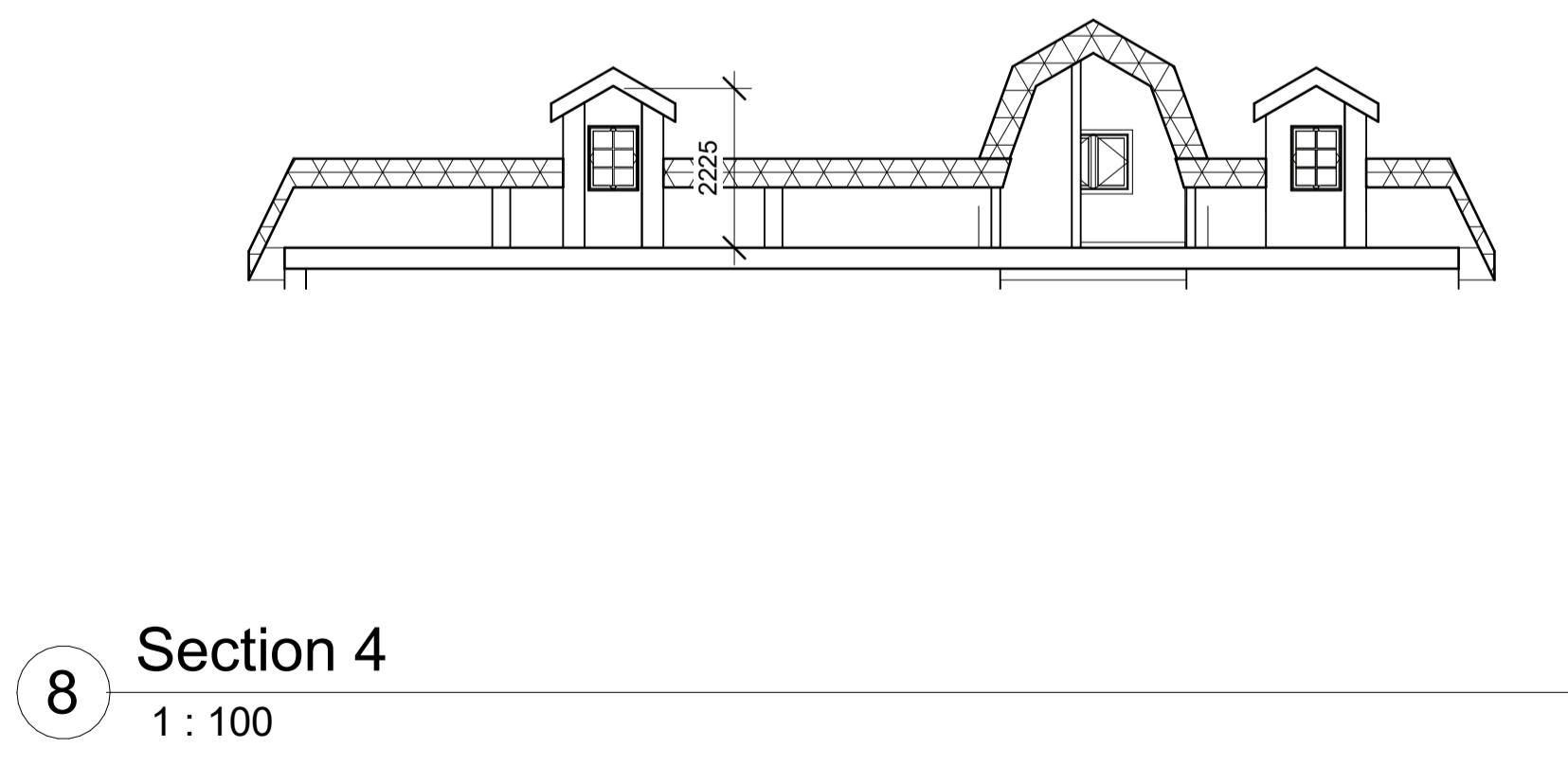

8 Section 4
1 : 100

Hemvägen 32

441 39

Alingsås

Project number 0001

Date 201107

Drawn by Victor kvarnström

Checked by Checker

A101

Storlek: A1

Scale 1 : 100

